Linearis Compact — Products

Illustration and dimensioned drawing	Article description	Channel length	Article #
Installation depth only 80 mm 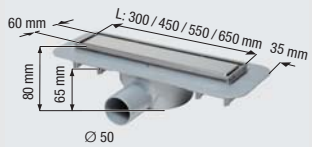 Channel length from 300 to 650 mm	**Shower channel *Linearis Compact*** **With drain body** in ABS, ∅ 50, lateral outlet With removable odour trap, sealing water height 22 mm ☐ **cover and rim in stainless steel AISI 304** (Channel cover can be reversed and tiled on site), class K 3, seeping water openings prepared 	300 mm 450 mm 550 mm 650 mm 750 mm 850 mm 950 mm 1050 mm 1150 mm	**45 600.59** **45 600.60** **45 600.61** **45 600.62** **45 600.63** **45 600.64** **45 600.65** **45 600.66** **45 600.67**
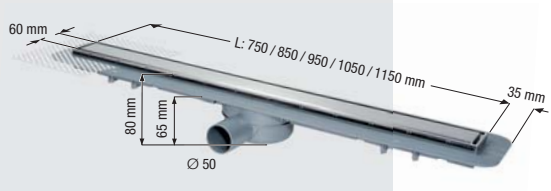 Channel length from 750 to 1150 mm			
Installation supports and mesh fabric included	0.5 l/sec flow rate without threshold, 0.6 l/sec flow rate with 10 mm threshold		

Linearis Compact — Accessories

Illustration and dimensioned drawing	Article description	Channel length	Article #
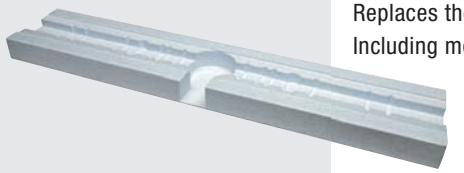 **Example: Installation aid can be shortened on-site** Suitable for all channel lengths from 300 to 1150 mm 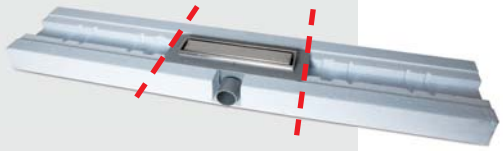	**Installation aid** Replaces the screed underlining Including mounting adhesive ☐ ***Linearis Compact*** Suitable for all lengths, can be shortened on-site	- -	 **48 639**
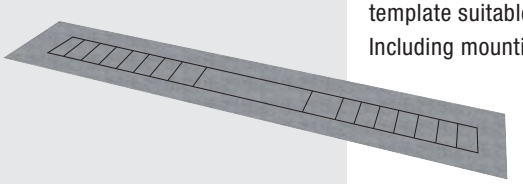	**Collar seal** As a seal below the ceramic surfaces made of modified polyethylene membrane with fleece on both sides with printed cutting template suitable for all channel lengths Including mounting adhesive	-	**48 638**

Installation example *Linearis Compact*

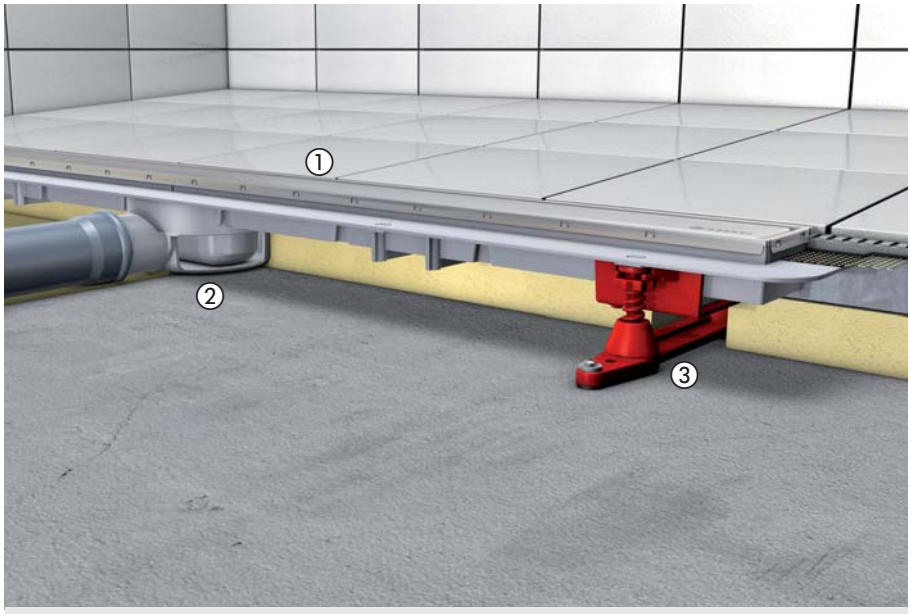

① Channel cover
② Drain body
③ Installation supports

Shower channels in a classic, timeless design. Minimalistic impression fits elegantly in a purist bathroom design. The finely finished channel surface in stainless steel can be reversed to offer a recessed side where the bathroom tile or natural stone surface can be installed. The channels are ready-to-install with their welded on drain body, including an odour trap and ∅ 50 outlet. *Linearis Compact* can be installed on the room or wall side of the shower. The flexible installation supports can be shortened for wall-side installation.

Professional advantages

- **Stainless steel cover is reversible and tileable**
- **Installation in the room or on the wall** The length of the feet can be shortened on the left or right if mounted to the wall.
- **Hygienic design** - single piece body and channel cover
- **Channel length:** 300 mm, 450 mm, 550 mm, 650 mm, 750 mm, 850 mm, 950 mm, 1050 mm, 1150 mm.
- **Flow rate** with counter slope **up to 0.6 l/sec with 10 mm threshold. Flow rate increased to 0.9 l/sec** with use of ***Multistop*** odour trap.
- **Cover and rim** made of stainless steel.
- ***Multistop* (optional)** - odour, foam, rodent and insect stop
- **Hair filter (optional)**

SmartSelect makes planning quite simply quicker - visit **smartselect.kessel.com** for the configurator for alternative waterproofing options.

Linearis Compact — Accessories

Illustration and dimensioned drawing	Article description	Channel length	Article #
Illustration shows 1	**Odour trap** 1 **sealing water height 22 mm** 2 **sealing water height 50 mm** **only for shower channel** *Linearis Compact* and *Linearis Comfort*	- -	**48 603** **48 602**
	Multistop odour, foam, rodent and insect stop	-	**48 400**
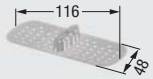	**Hair filter**	-	**48 800**
	Sound protection elements for *Linearis Compact* installation supports H = 10 mm, 2 pcs.	-	**48 630**